Coveteer

1952

Ernest Green
Cove Creek High Sc
ninth grade

Ernest Greene W.K.T.

THE COVETEER 1952

Published by

THE SENIOR CLASS

of

COVE CREEK HIGH SCHOOL

SUGAR GROVE, NORTH CAROLINA

KATHRYN CLAY—DALE BREWER

Co-Editors

Foreword

"I will lift up mine eyes unto the hills from whence cometh my help."

Our school, nestled among the foothills in a beautiful mountain setting, has given us a close communion with nature; and our associations with our teachers and classmates have inspired us to be "men to match our mountains."

In the contents of our annual we are illustrating the opportunities our alma mater offers us as a testing ground for democratic principles, and the privileges we already have to serve our school and our community as good citizens.

We hope this annual will be a happy reminder of days and weeks and years spent together--a reminder of experiences that have served to lift our visions to the mountains of the intellect, of the spirit, and of nature.

Dedication

We, the Senior Class of Cove Creek High School, in sincere gratitude for their many sacrifices and thoughtful services, do hereby dedicate this the 1952 edition of the Coveteer to our parents and teachers.

Annual Staff

First Row: Louise Mitchell, Dale Brewer, Kathryn Clay, Robert Hollars, Herndon Mast. Second Row: Georgia Storie, Rose Pierce, Patsy Swift, Peggy Henson, Betty Williams, Emogene Harmon, Bobbie Greer, Virginia Cook, Dorothy Hatley. Third Row: Betty Jean Winebarger, Gerald Greene, Freddie Young, Doris Vance, Mary Sue Walsh, Phyllis Foster, Bernice Brewer.

Faculty

Digitized by the Internet Archive
in 2022 with funding from
North Carolina Digital Heritage Center

https://archive.org/details/coveteer195200cove

Faculty

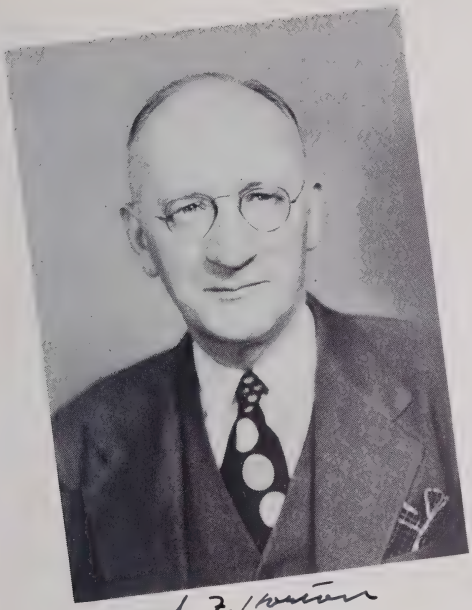

Mr. S. F. Horton
Principal

Mrs. Dave Mast

Mrs. S. F. Horton

Mrs. Norman Reese

Miss Cynthia Stiles

Mrs. Virginia Dare Strother

Mrs. Norman Wilson

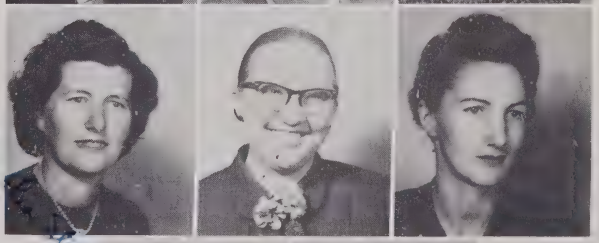

Mr. John Bingham

Mr. Welch Tester

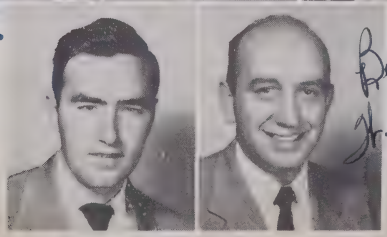

Snapshots

Seniors

Seniors

SENIOR CLASS OFFICERS

President ---------- Herndon Mast
Vice-President ---------- Rose Pierce
Secretary ---------- Virginia Cook
Treasurer ---------- Freddie Young
Reporter ---------- Patsy Swift

Seniors

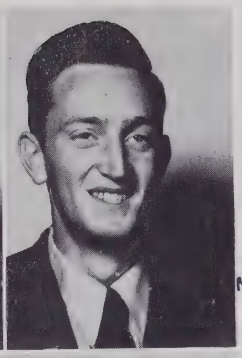

PATTY L. BAIRD
Glee Club 2; Wacovian Staff 4; Waitress at Banquet 2; F. H. A. 1, 2; Handicraft Club 1.

JOHN BINGHAM
F. F. A. 2, 4; Marshal 3; Handicraft Club 4.

Best of everything to a real guy
"Long" John

BERNICE BREWER
Wacovian Staff 2; F. H. A. 1, 2, 3; Coveteer Staff 4; Dramatics 2; Glee Club 4.

DALE D. BREWER
4-H Club 1; Glee Club 2, 3, 4; Wacovian Staff 2, 4; Coveteer Staff 4; Class Superlative 4.

Best wishes
Bernard

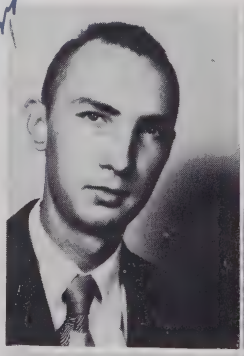

BERNARD BROWN
F. F. A. Club 3, 4; Handicraft Club 4; Bus Driver 4.

HENCIL CANNON
Bus Driver 4; Handicraft Club 4; Best All Around 4.

PEGGY GERALDINE CHURCH
Handicraft Club 1, 2, 3; Glee Club 1, 2, 3; Dramatics 4; F. H. A. Club 1, 2; Piano 1.

KATHRYN CLAY
Student Council 2, 3, 4; President 4; Wacovian Staff 1, 2, 3, 4; Editor-in-Chief 4; Glee 1; French Club 2; Editor-in-Chief of Coveteer 4; Basketball 1, 3, 4; French Award 3; Class Officer 1, 3; Marshal 3; Library Assistant 2, 3, 4.

Seniors

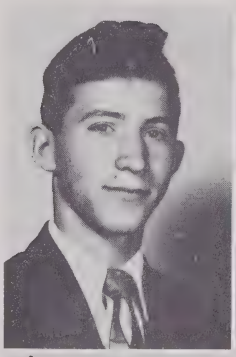

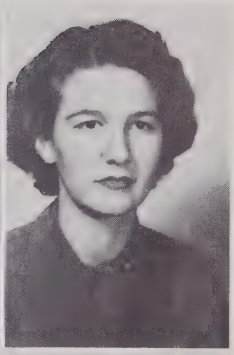

A. C. COOK
Marshal 3; Glee Club 4; F. F. A. 1, 2, 3, 4; Handicraft Club 4; Senior Superlative 4.

JEAN COOK
Basketball 3, 4; Waitress at Banquet 2; F. H. A. Club 2, 3; Glee Club 4; Wacovian Staff 4; Hall Patrol 1.

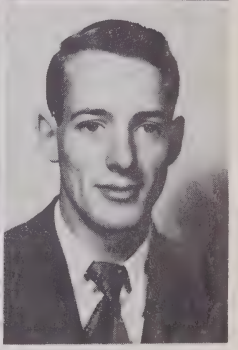

VIRGINIA COOK
Wacovian Staff 2, 3; Library Assistant 1, 2, 3; Photography 4; Class Secretary 4; Coveteer Staff 4; Marshal 3; Senior Superlative 4.

DAVID ELLIOTT
Agriculture Club 1, 3; Glee Club 4; Photography Club 4; Baseball 3, 4; Football 1, 2, 3; Basketball 1, 2, 3; "C" Club 2, 3.

Best of luck to you and the fellow you will C. you make a good pair. It's nice knowing you
Virginia

the very best of luck to Dave & Rachel

RACHEL FARTHING
4-H Club 1; F. H. A. Club 3; Handicraft Club 4; Best Looking 4; Dramatics 4; Waitress at Banquet 2.

PHYLLIS E. FOSTER
Handicraft 1, 2; Glee Club 1, 2, 3; Miss Cove Creek 4; Dramatics 4; Waitress at Banquet 3; Wacovian Staff 4; Coveteer Staff 4; Voice, Piano 2.

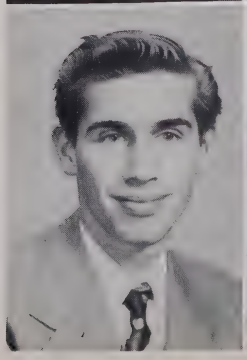

GERALD GREENE
Agriculture Club 2, 3; Photography Club 4; Vice-President "C" Club 2, 3; Baseball 2, 3, 4; Football 1, 2, 3; Basketball 1, 2, 3, 4; Most Athletic 4; Coveteer Staff 4; Wacovian Staff 3, 4.

JOYCE GREENE
F. H. A. Club 1; Glee Club 2, 4; 4-H Club 4; Dramatics 4.

Seniors

BOBBIE GREER
F. H. A. Club 1; Dramatics 1, 3; Wacovian Staff 3, 4; Waitress at Banquet 3; Marshal 3; Coveteer Staff 4; Glee Club 4.

CORINNE GREER
F. H. A. Club 1, 2; Glee Club 3, 4.

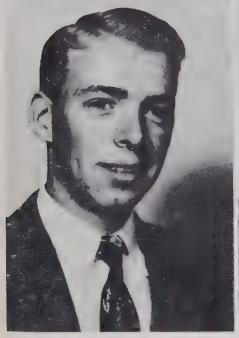

ROYCE HAGAMAN
F. F. A. 1, 2, 3, 4; President 4; Marshal 3; Library Page 4.

ALBERT HARMON
Basketball 2, 3, 4; Football 1, 2, 3; F. F. A. Club 2, 3, 4; Marshal 3; Glee Club 4; Best Looking 4.

EMOGENE HARMON
Wacovian Staff 1, 2, 3, 4; Coveteer Staff 4; French Club 2; Library Assistant 1, 2; Glee Club 3, 4; Pianist for Boys Glee Club 4; Cheerleader 1, 3, 4.

VIRGINIA HARMON
F. H. A. Club 1, 2; Wacovian Staff 2, 4; Glee Club 4; Waitress at Banquet 2.

DOROTHY HATLEY
Coveteer Staff 4; Glee Club 4; Class Officer 2; F. H. A. Club 1, 2, 3; Waitress at Banquet 2; Marshal 3.

CHARLES HENSON
Agriculture 1, 2, 3, 4; Glee Club 4; Football 3; Basketball 3, 4.

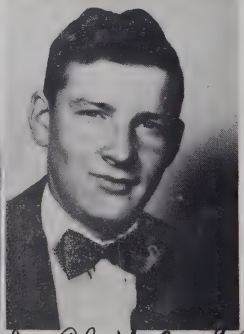

Killed April 3, 1953
(in Akron Ohio)

Seniors

PEGGY HENSON
Glee Club 1, 2, 3; Wacovian Staff 2, 3, 4; Class Officer 2, 3; Waitress at Banquet 2; Marshal 3; Coveteer Staff 4; Senior Superlative 4.

HELEN R. HODGES
Wacovian Staff 4; F. H. A. Club 1, 2; Waitress at Banquet 2; Marshal 3.

ROBERT HOLLARS
Agriculture Club 1, 2; Glee Club 3, 4; Photography Club 4; Baseball 3, 4; Coveteer Staff 4; Wacovian Staff 4; Berea High School 2.

PEGGY JOHNSON
Basketball 2, 3, 4; Wacovian Staff 3, 4; Waitress at Banquet 2; F. H. A. Club 1, 2; Dramatics 2, 3.

May success and happiness be yours.
Mary Sue

Good luck Kid
Gabby

MARY SUE LOVE
Glee Club 1, 2, 4; Wacovian Staff 2, 3, 4; Waitress at Banquet 2.

JOE McCONNELL
F. H. A. Club 2, 3; Basketball 2, 3, 4; Photography Club 4; Industrial Arts Club 2, 3, 4; All-Tournament Basketball 3; Mr. Cove Creek 4.

JOY MADRON
Wacovian Staff 3, 4; Basketball 1, 2, 3, 4; Glee Club 1, 3, 4; French Club 2.

HERNDON MAST
Student Council 1, 2, 3, 4: Football 2, 3; Basketball 2, 3, 4; Marshal 3; Photography Club 2, 4; F. H. A. Club 1, 2, 3; Friendliest 4; "C" Club 2, 3.

Seniors

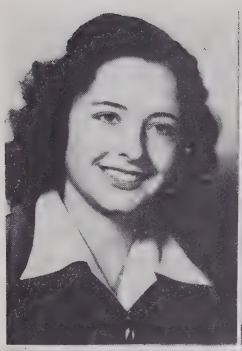

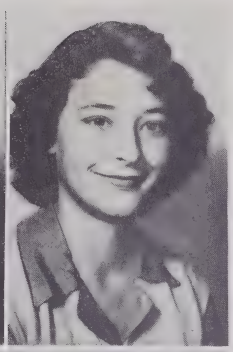

BARBARA ANN MILLER
F. H. A. Club 1; Handicraft Club 2, 3; Waitress at Banquet 2; Wacovian Staff 4; Glee Club 4.

REBECCA MILLER
F. H. A. Club 1; Handicraft Club 2; Glee Club 3; Waitress at Banquet 2; Hall Patrol 1; Wacovian Staff 4.

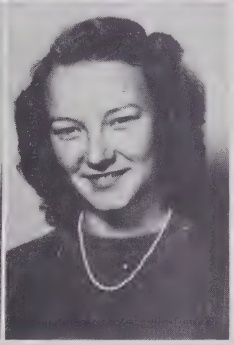

LOUISE MITCHELL
F. H. A. Club 1; Waitress at Banquet 1, 2; Library Assistant 2; Student Council 2; Marshal 3; Coveteer Staff 4; Wacovian Staff 4; Most Stuious 4.

FRANKIE OLIVER
Home Economics Club 1; Glee Club 4.

Best wishes
Eddie

Best wishes
to you always

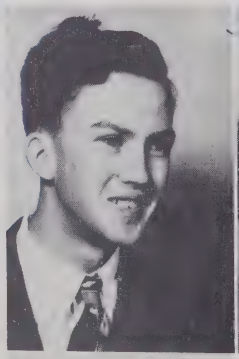

EDDIE PERRY
F. F. A. 1, 2.

ROSE PIERCE
Glee Club 3; Wacovian Staff 4; Coveteer Staff 4; Senior Class Officer 4; Student Council 4.

may happiness be yours always - Lillian

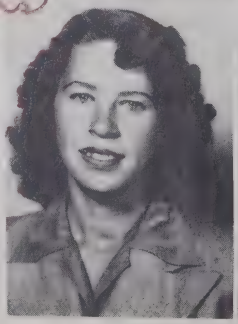

LILLIAN REECE
Glee Club 2, 4; F. H. A. Club 1; 4-H Club 1; Friendliest 4.

GENEVA M. ROARK
F. H. A. Club 1; Glee Club 3.

Seniors

JANEETA SMITH
4-H Club 1, 2, 3, 4; Glee Club 2, 4; Club Reporter 4; Wacovian Staff 3.

PEGGY STOKES
Basketball 2, 3, 4; Most Athletic 4; Library Assistant 1, 2; Wacovian Staff 2, 4; Marshal 3.

GEORGIA STORIE
Wacovian Staff 4; Coveteer Staff 4; Library Assistant 3, 4; Pep Club 1; Glee Club 1; Home Room Officer 1, 3.

PATRICIA ANNETTE SWIFT
Student Council 1, 2; Wacovian Staff 1, 3, 4; Coveteer Staff 4; Photography Club 1; Glee Club 3; Cheerleader 1, 3, 4; Chief Cheerleader 3, 4; Dramatics 3, 4; Marshal 3.

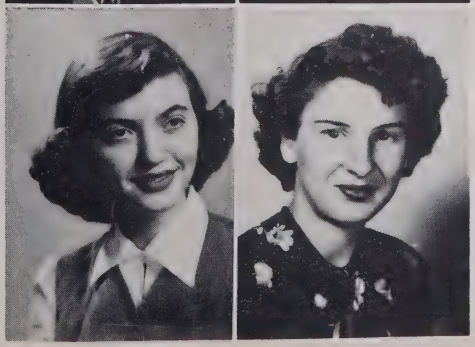

Killed Summer 1952
(in Blowing Rock)

JAY TEEMS
Football 2, 3, 4; Baseball 4; F. F. A. Club 1, 2, 4; "C" Club President 4; Glee Club 4.

DORIS VANCE
Glee Club 1, 4; Wacovian Staff 1, 3, 4; Waitress at Banquet 2; Student Council 1, 2, 3, 4; Secretary 4; French Club 2; Coveteer Staff 4; Basketball Manager 4.

MARY SUE WALSH
Student Council 1; Wacovian Staff 1, 3, 4; Coveteer Staff 4; Cheerleader 1, 3, 4; Marshal 3; Girls' Glee Club Pianist 3; Photography Club 1; Dramatics 4.

MAZIE WARD
Handicraft 2, 3; Glee Club 1, 2, 3; Home Economics Club 1; Dramatics 4.

Seniors

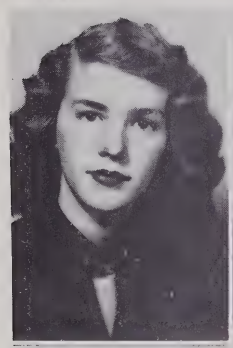

BETTY WILLIAMS
Glee Club 1, 3, 4; Wacovian Staff 2, 3, 4; Dramatics 3; Marshal 3; Coveteer Staff 4; Prettiest Girl 3.

GLORIA WILSON
Handicraft 1, 2, 3; Glee Club 3; Waitress at Banquet 2; Photography Club 4.

PHYLLIS WILSON
Music 2, 3; Handicraft Club 2, 3, 4; Photography Club 4; Glee Club 3; Waitress at Banquet 2; Basketball 2, 3.

BETTY JEAN WINEBARGER
Handicraft 1; F. H. A. 2, 3; Coveteer Staff 4; Wacovian Staff 4; Dramatics 4; Waitress at Banquet 2; Marshal 3; Hall Patrol 1; Neatest Girl 4; Class Officer 3; Club Officer 2, 3.

The best of luck to you.
Imogene

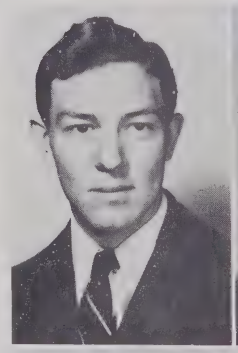

J. C. WINEBARGER
Science Club 1; F. F. A. Club 2, 3, 4; Bus Driver 2, 3; Glee Club 4; Photography Club 4; Neatest Boy 4.

IMOGENE YATES
Handicraft 1; Hall Patrol 1; Waitress at Banquet 2; F. H. A. 2, 3; Dramatics 4; Glee Club 4.

VIRGINIA W. YATES
Home Economics 1; Handicraft 4.

FREDDIE YOUNG
Coveteer 4; Wacovian 4; Library Assistant 4; Marshal 3; Student Council 3, 4; Class Treasurer 4; School Store 4.

Juniors

Juniors

JUNIOR CLASS OFFICERS

President ---------- Bobby Gore
Vice-President ---------- Joan Welch
Secretary ---------- Shirley Hartley
Reporter ---------- Sarah Frances Davis

Betty Lee Anderson

Mary Elizabeth Baird

Hilda Church

Ray Clark

Hazel Colvard

Roberta Combs

R.C.

Juniors

Best Wishes
Frances Davis

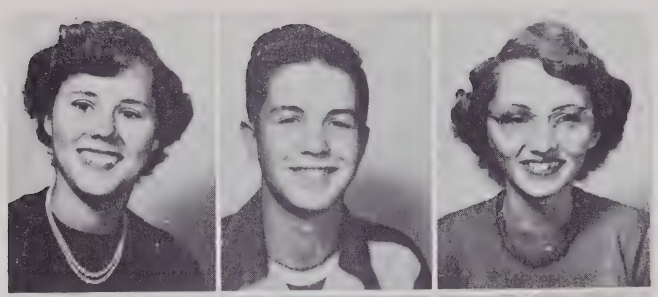

Joan Cooke

Forest Cornell

Sarah Frances Davis

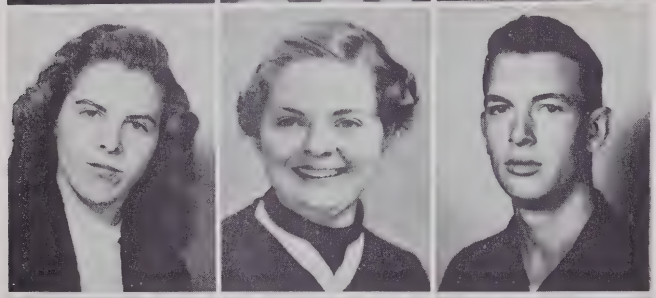

Lillie Dotson

Sara Lind Dowling

Mac Farthing

Best luck to a nice Boy, Jake

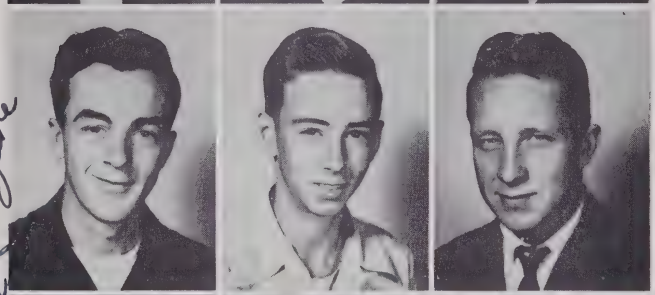

Jake Fletcher

Melvin Fletcher

Benny Fox

Good luck to a good boy. Bob

Bobby Gore

Maxie Greer

Shirley Hartley

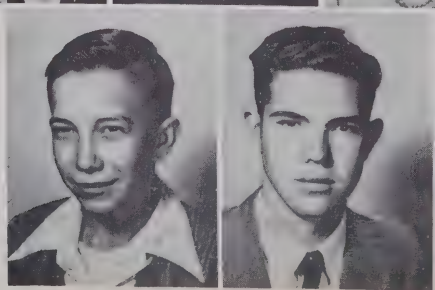

Best of luck to a nice Boy although you have been beaten my time Howard Henson

Dale Hayes

Howard Henson

Juniors

Betty Jo Hodges

Carmen Hodges

Coy Isaacs

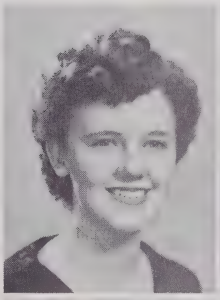

Jean Keplar

Emogene Mains

Harlene Mains

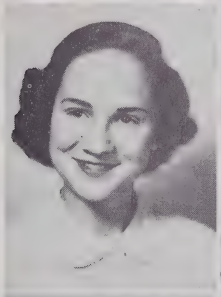

Nancy Miller

Geneva Pennell

Ollie Belle Perry

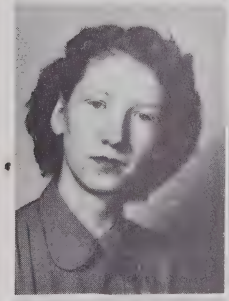

Walter Potter

Ralph Presnell

Marie Reese

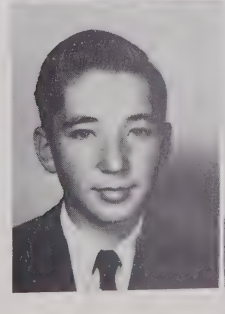

Mollie Reese

Best of luck to one of Ripley's boys
Bower Thomas

Juniors

Eva Nell Teems

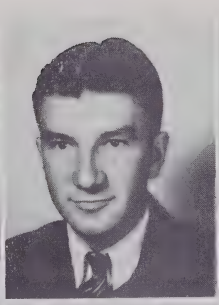

J. C. Tester

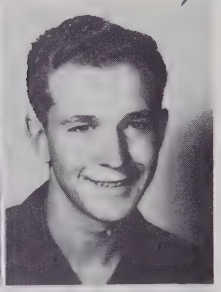

Bower Thomas

Kathryn Thompson

Bill Townsend

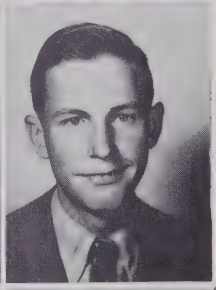

Charles Townsend

Best luck to you always
William T.
(Poole)

Linda Townsend

Pauline Townsend

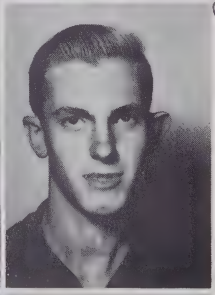

William Ralph Townsend

Arlee Trivett

Ruby Watson

Joan Welch

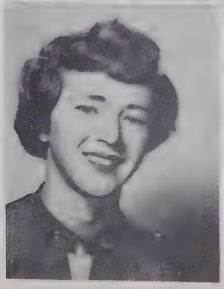

Shirley Younce

Sophomores

Sophomores

President ---------- Jack Simpson
Vice-President ---------- Stephen Pierce
Secretary ---------- George Mast
Reporter ---------- Benny MacDonald

Inez Berry
Margie Bingham
Emily Brewer
Bobby Byrd

Jimmy Byrd
Delene Campbell
Betty Jo Cole
Ruby Cole
Betty Combs

Marion Combs
Frank Cook
Lula Belle Cook
Sarah Lee Cook
Lois Cornett

Kenneth Danner
Mary Ellen Davis
Dewey Earp
Lucy Deane Earp
Billy Edmisten

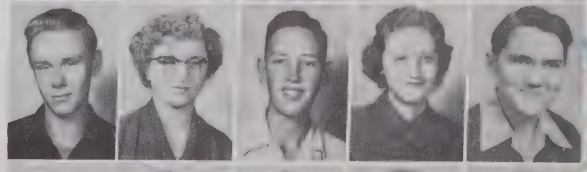

Betty Fae Eggers
Junior Eggers
Snow Eggers
Bobbie Jean Fox
Clifford Glenn

May the best of everything in life be yours. Connie Jean

Sophomores

Louise Greene
Emma Jean Hagaman
Mary Ann Hagaman
Maxie Harmon
Ruby Harmon

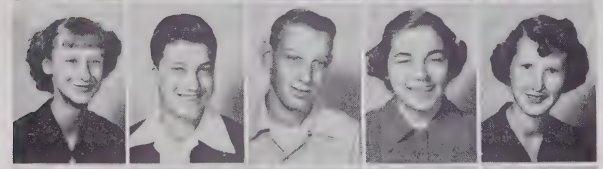

Jewel Hayes
Bobbie Henson
Douglas Henson
Shirley Henson
Carleen Hicks

Ellen Hicks
Ruth Hodges
Emogene Hollars
Faye Isaacs
Wilma Isaacs

Jackie Kirby
Jimmy Lowrance
Charles Love
Grace Macauley
Benny MacDonald

Emily McGuire
Joseph McNeil
Arlie Mains
George Mast
W. D. Mast

Juanita Miller
Ollie Jean Miller
Joyce Minton
Loyce Minton
J. C. Mitchell

Best of luck from an old pal
J.S.

Franklin Norris
Susie Oliver
Jeanette Osborne
Joyce Perry
Odell Perry

Best wishes
Odell Perry

Sally Joy Perry
Thomas Perry
Stephen Pierce

Best wishes always
a friend
Sally

Sophomores

Ruby Mae Presnell
Violet Robinson
Bobby Rominger
Mary Ann Saunders
Jack Simpson

Rebecca Sluder
Alberta Smith
Joe Stephens
Mancy Stephens
Betty Storie

Arlene Stout
Jack Stout
Jimmy Swift
Lois Teague
Dollie Teems

Betty Tester
Carolyn Tester
Leslie Tester
Shirley Jean Thomas
Johnny Townsend

Willa Mae Townsend
Creston Triplett
Georgia Trivett
Bill Tucker
Loretta Ward

Marian Ward
Jeanette Watson
Jeanelle Webster
Bonnie Welch
Jimmy West

Shirley Williams
Billy Wilson
Donna Wilson
Georgia Wilson
Peggy Wilson

Rita Wood
Thomas Younce

Best of luck to a real nice boy Bonnie

"Lots of luck" Shirley

The best regards to you. Donna

Snapshots

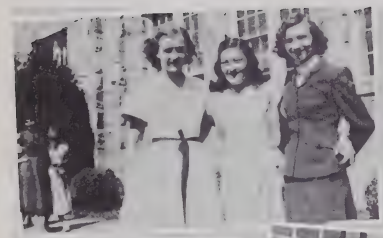

Freshmen

Good luck to a very
nice boy.
Ava Nell Eggers.

Best wishes to a good pal - Good luck - Johnny Mast

Lots of luck to a real cute "red head." Joan

Freshmen

President ---------- Clay Verne Greene
Vice-President ---------- Johnny Fletcher
Secretary ---------- Johnny Mast
Treasurer ---------- Joan Thomas

Lots of luck to a nice boy Alma Jean

Best wishes to a sweet kid Peggy

Good luck always J. C. A.

Best wishes to a very nice boy. Geraldine

Peggy Adams
Dema Aldridge
J. C. Anderson
Alma Jean Baird
Sylvia Baird

Johnny Banner
Betty Ann Beach
Betty Jo Brown
Geraldine Brown
Shelby Jean Brown

Vera Lee Brown
Lee Bryan
Billy Byrd
Barbara Ann Cole
Sarah Combs

Mabel Jean Cook
Ralph Earp
Patsy Farthing
Johnny Fletcher
Bennie Greene

Clay Verne Greene
Ernest Greene
James Hagaman
Edith Harmon
Gail Henson

Best wishes to you in years to come M. J. C.

Best wishes to a very nice boy. Betty

Best wishes Red. B. G.

Best wishes always Gail Henson

Best wishes to a swell guy. Shelby. Dominger

Freshmen

Emogene Hicks
Joan Hollars
Earl Isaacs
Dolores Kerley
Frank Knight

June Knipl
Joan Lawrence
Mickey Little
Daisy McGinnis
Della Rae Mains

Howard Mast
Johnny Mast
Sylvia Mast
Shelby Matheson
Carl Norris

Lawrence Pennell
Ernest Perry
Homer Perry
Josephine Perry
Lorine Perry

Shelby Rominger
Shirley Rominger
Joe Shoemaker
Larry Shook
Ruth Shook

Ethel Stamey
Jeanette Stansberry
Georgia Swift
Bradley Teague
Marie Tester

Ray Tester
Betty Thomas
Delane Thomas
Joan Thomas
Howard Trivett

Tommy Joe Ward
David Warren
Jimmy Warren
Frank Williams
Ann Wilson

Bobby Wilson
Mary Sue Wilson
Tommy Winebarger
Geneva Younce
Houston Younce

Best of luck to a
nice boy.
Ethel Stamey

Athletics

Best of Luck
always
Dave

Best wishes to
a good looking
boy.
[illegible]

Best wishes
to you [illegible]
[illegible]
Janelle.

Best wishes
to you [illegible]
[illegible] nice knowing
you.
Georgia A.

Best of luck to a very
nice fay
Annette [illegible]

Athletics

Mary Sue Walsh - Patsy Swift

Carolyn Tester - Sara Dowling

Cheerleaders

Betty Tester - Geneva Younce

Jean Keplar - Emogene Harmon

Athletics

Girls' Basketball

Joy Madron

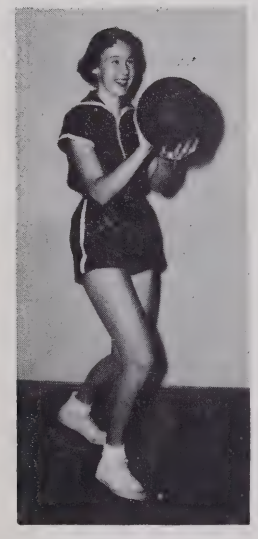

Kathryn Clay

Peggy Stokes

Athletics

Best wishes & lots of luck always
Mally.

Peggy Johnson

Dollie Teems

Mollie Reese

Loyce Minton

Wilma Isaacs

Lillian Reese

Margie Bingham

Jean Cook

Maxie Harmon

Athletics

Boys' Basketball

Mr. John Bingham
COACH

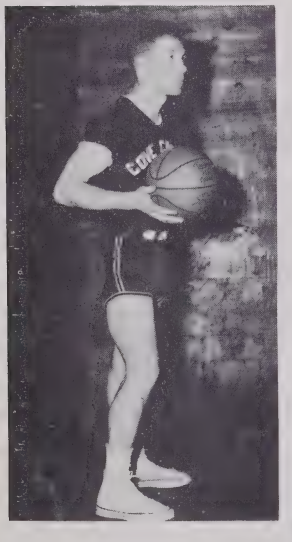

Albert Harmon

Joe McConnell

I have enjoyed know you Johnny Banner

Athletics

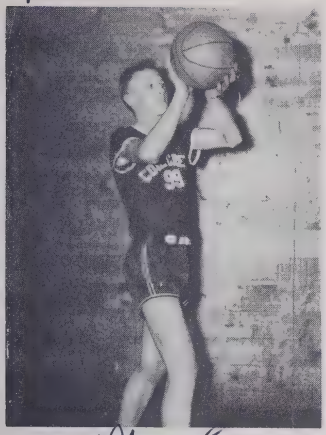

"Goose"
Johnny Banner

Gerald Greene

Martin Banner

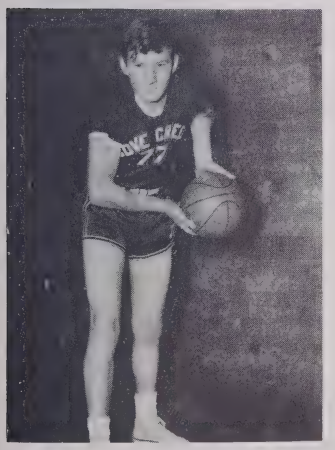

Charles Henson

Herndon Mast

Johnny Horton

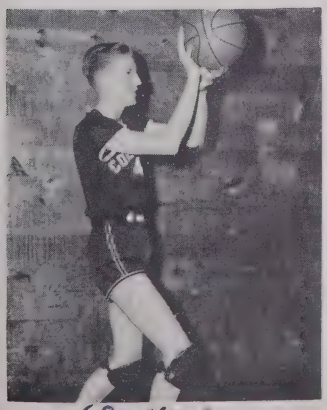

Clay Verne
Clay Verne Greene

George Mast

Dave Elliott

Best of which belongs to you at all times

Athletics

Activities

Wrote with a
genia fr[illegible]
nov. 19, 195[illegible]
REG

Activities

WACOVIAN
STAFF

Activities

HANDICRAFT CLUB

LIBRARY ASSISTANTS

Activities

STUDENT COUNCIL

Best of luck!
Grace

GLEE CLUB

Good luck to a real swell boy!
Jeanette

Activities

GIRLS' CHOIR

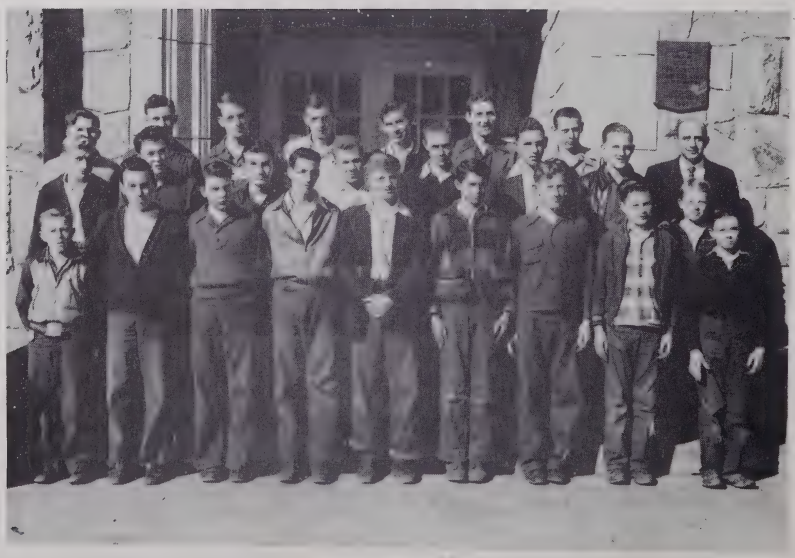

BOYS' CHORUS

Activities

F. H. A.
CLUB

F. F. A.
CLUB

Jesse James

Activities

Remember Me

GIRLS'
4-H
CLUB

BOYS'
4-H
CLUB

Activities

"PEDAL PUSHERS"

Best wishes to a old friend Andrew J.

"NOW IS THE TIME"

Activities

"EINSTEIN'S HELPERS."

"A SENIOR PRIVILEGE"

CHOW LINE
"No slaw, please."

HOME EC. 'S
"EAGER BEAVERS"

MRS. BLAIR
MRS. BAIRD

"CORNFED
BABIES"

"MRS. MAST,
I HAVE A
PROBLEM"

Senior Superlatives

MOST LIKELY TO SUCCEED
Kathryn Clay - Dale Brewer

MOST STUDIOUS
Freddie Young - Louise Mitchell

MR. AND MISS COVE CREEK
Joe McConnell - Phyllis Foster

Senior Superlatives

CUTEST
A. C. Cook - Peggy Henson

NEATEST
J. C. Winebarger - Betty Jean Winebarger

BEST LOOKING
Rachel Farthing - Albert Harmon

Senior Superlatives

MOST VERSATILE
Hencil Cannon - Virginia Cook

FRIENDLIEST
Lillian Reese - Herndon Mast

MOST ATHLETIC
Peggy Stokes - Gerald Greene

OUR SCHOOL

Nov. 18, 1953

SENDING FLOWERS

A MARK OF CULTURE

Clara & Evelyn Simpson

SUGAR GROVE, NORTH CAROLINA

Phone 298W

Radio Electric Co.

207 Depot Street Boone, N. C.

Radio and Appliance Repair Service
Typewriter — Adding Machine
Repair Service

Ray's O. K. Barber Shop

Next to Boone Super Market

NEW MODERN

Hi Land Cleaners

CASH AND CARRY

Main Street

BOONE, NORTH CAROLINA

Tel. 273J Day Tel. 20-M Night

J. D. Shoemake

Plumbing and Heating

Stoker Service

BOONE, NORTH CAROLINA

Trailway Laundry, Inc.

Efficient, Dependable Service

WE PICK UP AND DELIVER

Phone 79 Boone, North Carolina

Bare's Dept. Store

The Home of Jarmon Shoes

BOONE, NORTH CAROLINA

Home Jewelry Store

EXPERT WATCH REPAIR

Gifts for All Occasions

BOONE, NORTH CAROLINA

Crest Stores

BOONE, NORTH CAROLINA

Completely Merchandised

for Your Convenience

Compliments of

Watauga Building and Loan Association

106 West Main Street

Boone, North Carolina

Safe for Your Savings for 31 Years

Come to

James Mast

For Bicycle Repairs

Feeds and General Merchandise

SHERWOOD, NORTH CAROLINA

Mast Furniture Store

New and Used Furniture

BOONE, NORTH CAROLINA

Vilas Service Station

GAS — OIL — GROCERIES — FEEDS

Hardware — Building Material

Glenn & Son

VILAS, NORTH CAROLINA

Kay's

ICE CREAM, LUNCHES

SANDWICHES

Boone Super Market

WESTERN MEATS AND

FANCY GROCERIES

East Main Street

BOONE, N. C.

Boone Body Shop

Bee-Line Frame and Wheel

Alignment Service

All Work Guaranteed

BOONE, NORTH CAROLINA

Brown's Restaurant

HOME COOKED FOOD

Gas and Oil

General Merchandise

VILAS, NORTH CAROLINA

Cove Creek Store

GROCERIES AND DRY GOODS

Building Supplies

ELECTRICAL APPLIANCES

Tires — Hardware — Feeds

Compliments of

The Coveteer Staff

Cove Creek High School

SUGAR GROVE, NORTH CAROLINA

Gulf Cafe

JUST GOOD FOOD

Open Till 12 P. M.

J. R. Brendell, Mgr.

BOONE, NORTH CAROLINA

Blue Ridge Tourist Court

Four Miles From Blue Ridge Parkway

STEAM HEAT — PRIVATE BATH

BEAUTYREST MATTRESSES

Phone 442-W — Highway 421

1 Mile East of Boone, N. C.

Brown's Esso Service

WASHING, GREASING, RECAPPING

Phone 335W

BOONE, NORTH CAROLINA

MEALS — SANDWICHES

MILK SHAKES — BANANA SPLITS

CANDIES — SOFT DRINKS

SCHOOL SUPPLIES

Burkett's Cafe

Master Cleaners

Cleaners of Distinction and Quality

Phone 348-W

BOONE, NORTH CAROLINA

PALMER'S PHOTO SHOP

Developing and Printing

PORTRAITURE — BABY PICTURES

SCHOOL ANNUALS

Phones Day 295R — Night 202J

104 Depot Street

BOONE, NORTH CAROLINA

MAST SUPPLY CO.

Home and Auto Supplies

G. E. Appliances

BOONE, NORTH CAROLINA

Compliments of

WATAUGA SALES AND SERVICE

Your Buick-GMC Dealer

BOONE, NORTH CAROLINA

Best Wishes From The

WATAUGA DEMOCRAT

Rob Rivers, Publisher

BOONE, NORTH CAROLINA

GOODNIGHT BROS.

Buyers of Watauga Produce

Packers of

"Daniel Boone Brand" Potatoes

Fertilizers — Seeds of All Kinds

Phone 135 — 113 Howard Street

PARKWAY CO., Inc.

Hardware, Electrical and

Gas Appliances

Box 472

BOONE, NORTH CAROLINA

Compliments of

BOONE & NEWLAND
TIRE & BARGAIN STORE

Furniture Specialty—
We Furnish the Home

BOONE, NORTH CAROLINA

REINS-STURDIVANT
OF BOONE

Funeral Directors &
Ambulance

REINS-STURDI
ASSO

BOO

BARNETT MOTOR CO.

FARM MACHINERY

PONTIAC CARS

INTERNATIONAL TRUCKS

NEWTON'S DEPT. STORE

Men's and Ladies' Ready-to-Wear

Clothing for

The Whole Family

BOONE, NORTH CAROLINA

BOONE DRUG CO.

The Rexall Store

A SPECIALTY

NA

BROWN-GRAHAM
MOTOR CO.

Dodge and Plymouth

SALES AND SERVICE

Phone 322W

BOONE, NORTH CAROLINA

SHELL SERVICE STATION

Groceries — Gas — Oil — Accessories

Building Materials

VILAS, NORTH CAROLINA

A. C. Mast's Store

Building Supplies — General Merchandise

New and Used Furniture

Electrical Appliances

SUGAR GROVE, NORTH CAROLINA

Compliments of

The Senior Class

Cove Creek High School

SUGAR GROVE, NORTH CAROLINA

107 East Howard St. — Phone 364

WILSON'S FEED STORE

Feeds — Fertilizer — Seeds

Baby Chicks

N. C.-U. S. Approved Pullorum

Clean Hatchery

Surge Milking Machines

Dairy and Poultry Equipment

BOONE, NORTH CAROLINA

COVE CREEK SERVICE STATION

General Auto Repairing — Greasing

Gas and Oil

WRECKER SERVICE

Phone 50

SUGAR GROVE, NORTH CAROLINA

"Good luck".
Bud B.

AUTOGRAPHS

Best of luck
to a swell guy
Joe B

Good Luck
to the meanest
boy in C.C.H.S.
No Red I don't
mean it.

Bradley

Good luck to a
Nice boy at
Cross Creek H.S.
"Betty Jr Brown

Best of luck
to a pal
Joe S.

I wish you may have the
best of luck ever to a very
nice and neat boy.
"Bobbie".

Rumbel Bizmouth
Homer

You're sure to
succeed in anything
you try
your Pal
Johnny F.

Ernest,
It's been nice
having you around this year -
Take it easy this summer
and I'll be looking for
you next year -
H. F. Tester

Best wishes
to you always
Jerry Young

Best wishes
to a very nice
boy always.
Hilda Dishman

The best of luck to
a fellow civics student
who always copies mine
Hope you always succeed
Johnny F.
x Johnny Rose

Best of luck to a nice boy
Jane.
Flora Elliott

Best luck to one
of our best boys you
will always be remembered
by us & we are your
wife & a sweeter in
any thing you undertake
Don't forget us.
"Elizabeth Cope"